

ISSUING LOCAL AUTHORITY



**PART 1 – PREMISES & LICENCE HOLDER DETAILS**

**POSTAL ADDRESS OF PREMISES, OR IF NONE, ORDNANCE SURVEY MAP REFERENCE OR DESCRIPTION**

The Old Lane, Lodge Road, Chippenham, Wiltshire, SN15 3SY

**NAME, (REGISTERED) ADDRESS AND CONTACT DETAILS OF HOLDER OF PREMISES LICENCE**

Marstons PLC  
Marston's House, Brewery Road, Wolverhampton, WV14 4JT  
Tel: 01283 507537

**REGISTERED NUMBER OF HOLDER, FOR EXAMPLE COMPANY NUMBER, CHARITY NUMBER**

31461

**NAME, ADDRESS AND TELEPHONE NUMBER OF DESIGNATED PREMISES SUPERVISOR WHERE THE PREMISES LICENCE AUTHORISES THE SUPPLY OF ALCOHOL**

Robert Clive Morton  
[REDACTED]

**ISSUING AUTHORITY AND PERSONAL LICENCE NUMBER HELD BY DESIGNATED PREMISES SUPERVISOR WHERE THE PREMISES LICENCE AUTHORISES FOR THE SUPPLY OF ALCOHOL**

Dudley Metropolitan Borough Council DY/50/004

**WHERE THE LICENCE IS TIME LIMITED - THE DATES AND TIMES**

Not Applicable

**WHERE THE LICENCE AUTHORISES SUPPLIES OF ALCOHOL WHETHER THESE ARE ON AND / OR OFF SUPPLIES**

ON and OFF Sales

**STATE WHETHER ACCESS TO THE PREMISES BY CHILDREN IS RESTRICTED OR PROHIBITED**

Where applicable the provisions of Section 145 of the Licensing Act 2003 apply

## PART 2 – LICENSABLE ACTIVITIES & TIMINGS

LICENSABLE ACTIVITIES AUTHORISED BY THE LICENCE						
Licensable activities	Location	Day	Time From	Time To	Time From	Time To
Exhibit Film Indoor Sports Event	Indoors	Sunday	10:00	00:00		
		Monday	10:00	00:00		
		Tuesday	10:00	00:00		
		Wednesday	10:00	00:00		
		Thursday	10:00	00:00		
		Friday	10:00	00:00		
		Saturday	10:00	00:00		
Non Standard Timings & Seasonal Variations						
Live Music	Indoors	Sunday	10:00	00:00		
		Monday	10:00	00:00		
		Tuesday	10:00	00:00		
		Wednesday	10:00	00:00		
		Thursday	10:00	00:00		
		Friday	10:00	00:00		
		Saturday	10:00	00:00		
Non Standard Timings & Seasonal Variations	10:00 hrs to 01:00 hrs on 1st January, 25th January, 14th February, 1st March, 17th March, Friday to Monday Bank Holiday Weekends, 31st October, 26th to 30th December inclusive. 10:00 hrs to 02:00 hrs on 24th December.					
Late Night Refresh	ON and OFF	Sunday	23:00	00:00		
		Monday	23:00	00:00		
		Tuesday	23:00	00:00		
		Wednesday	23:00	00:00		
		Thursday	23:00	00:00		
		Friday	23:00	00:00		
		Saturday	23:00	00:00		
Non Standard Timings & Seasonal Variations	<p>10:00 hrs to 01:00 hrs on 1st January, 25th January, 14th February, 1st March, 17th March, Friday to Monday Bank Holiday Weekends, 31st October, 26th to 30th December inclusive. 10:00 hrs to 02:00 hrs on 24th December.</p> <p>On days of recognised International events Sale of Alcohol and provision of Late Night Refreshment permitted from 1 hour prior to commencement of event to 1 hour after the end of the event, in addition to standard hours where applicable.</p>					

Alcohol Sales	ON and OFF Sales	Sunday	10:00	00:00		
		Monday	10:00	00:00		
		Tuesday	10:00	00:00		
		Wednesday	10:00	00:00		
		Thursday	10:00	00:00		
		Friday	10:00	00:00		
		Saturday	10:00	00:00		
Non Standard Timings & Seasonal Variations	<p>10:00 hrs to 01:00 hrs on 1st January, 25th January, 14th February, 1st March, 17th March, Friday to Monday Bank Holiday Weekends, 31st October, 26th to 30th December inclusive. 10:00 hrs to 02:00 hrs on 24th December.</p> <p>On days of recognised International events Sale of Alcohol and provision of Late Night Refreshment permitted from 1 hour prior to commencement of event to 1 hour after the end of the event, in addition to standard hours where applicable.</p>					
Hrs premises open to public		Sunday	07:00	00:30		
		Monday	07:00	00:30		
		Tuesday	07:00	00:30		
		Wednesday	07:00	00:30		
		Thursday	07:00	00:30		
		Friday	07:00	00:30		
		Saturday	07:00	00:30		
Non Standard Timings & Seasonal Variations	<p>07:00 hrs to 01:00 hrs on 1st January, 25th January, 14th February, 1st March, 17th March, Friday to Monday Bank Holiday Weekends, 31st October, 26th to 30th December inclusive. 07:00 hrs to 02:00 hrs on 24th December.</p> <p>On days of recognised International events Sale of Alcohol and provision of Late Night Refreshment permitted from 1 hour prior to commencement of event to 1 hour after the end of the event, in addition to standard hours where applicable.</p>					

**Licence Commencement Date**

24th November 2005

\_\_\_\_\_  
Licensing Officer

**Current Licence Date**

22nd March 2019

\_\_\_\_\_  
Licensing Officer

**ANNEX 1 - MANDATORY CONDITIONS**

**Supply of Alcohol**

1. Where this Licence authorises the supply of alcohol:

No supply of alcohol may be made under this licence:

- (a) At a time when there is no Designated Premises Supervisor in respect of the Premises Licence
- (b) At a time when the Designated Premises Supervisor does not hold a Personal Licence or his Personal Licence is suspended

Every retail sale or supply of alcohol made under this licence must be made or authorised by a person who holds a Personal Licence.

**Exhibition of Films**

1. Where a premises licence authorises the exhibition of films, the licence must include a condition requiring the admission of children to the exhibition of any film to be restricted in accordance with this section.
2. Where the film classification body is specified in the licence, unless subsection (3)(b) applies, admission of children must be restricted in accordance with any recommendation by that body.
3. Where:-
  - (a) The film classification body is not specified in the licence, or
  - (b) The relevant licensing authority has notified the holder of the licence that this subsection applies to the film in question,

admission of children must be restricted in accordance with any recommendation made by that licensing authority.

4. In this section “children” means any person aged under 18; and

“film classification body” means the person or persons designated as the authority under Section 4 of the Video Recordings Act 1984(c39) (authority to determine suitability of video works for classification).

**Irresponsible Promotions**

1. The responsible person must ensure that staff on relevant premises do not carry out, arrange or participate in any irresponsible promotions in relation to the premises.
2. In this paragraph, an irresponsible promotion means any one or more of the following activities, or substantially similar activities, carried on for the purpose of encouraging the sale or supply of alcohol for consumption on the premises—
  - (a) games or other activities which require or encourage, or are designed to require or encourage, individuals to—
    - i. drink a quantity of alcohol within a time limit (other than to drink alcohol sold or supplied on the premises before the cessation of the period in which the responsible person is authorised to sell or supply alcohol), or
    - ii. drink as much alcohol as possible (whether within a time limit or otherwise);

- (b) provision of unlimited or unspecified quantities of alcohol free or for a fixed or discounted fee to the public or to a group defined by a particular characteristic in a manner which carries a significant risk of undermining a licensing objective;
- (c) provision of free or discounted alcohol or any other thing as a prize to encourage or reward the purchase and consumption of alcohol over a period of 24 hours or less in a manner which carries a significant risk of undermining a licensing objective;
- (d) selling or supplying alcohol in association with promotional posters or flyers on, or in the vicinity of, the premises which can reasonably be considered to condone, encourage or glamorise anti-social behaviour or to refer to the effects of drunkenness in any favourable manner;
- (e) dispensing alcohol directly by one person into the mouth of another (other than where that other person is unable to drink without assistance by reason of disability)

### **Free Tap Water**

1. The responsible person must ensure that free potable tap water is provided on request to customers where it is reasonably available. *(This means that responsible persons at all premises must ensure customers are provided with potable (drinking) water for free if they ask for it.)*

### **Age Verification Policy**

1.
  - (a) The premises licence holder or club premises certificate holder must ensure that an age verification policy is adopted in respect of the premises in relation to the sale or supply of alcohol.
  - (b) The designated premises supervisor in relation to the premises licence must ensure that the supply of alcohol at the premises is carried on in accordance with the age verification policy.
  - (c) The policy must require individuals who appear to the responsible person to be under 18 years of age (or such older age as may be specified in the policy) to produce on request, before being served alcohol, identification bearing their photograph, date of birth and either—
    - i. a holographic mark, or.
    - ii. an ultraviolet feature.

### **Drink Volume Measures**

1. The responsible person shall ensure that:
  - (a) where any of the following alcoholic drinks is sold or supplied for consumption on the premises (other than alcoholic drinks sold or supplied having been made up in advance ready for sale or supply in a securely closed container) it is available to customers in the following measures:
    - i. beer or cider: ½ pint;
    - ii. gin, rum, vodka or whisky: 25 ml or 35 ml; and
    - iii. still wine in a glass: 125 ml; and
2. these measures are displayed in a menu, price list or other printed material which is available to customers on the premises; and.
3. where a customer does not in relation to a sale of alcohol specify the quantity of alcohol to be sold, the customer is made aware that these measures are available.

## **Permitted Price**

1.
  - (a) A relevant person shall ensure that no alcohol is sold or supplied for consumption on or off the premises for a price which is less than the permitted price.
  - (b) For the purposes of the condition set out in paragraph 1—
    - A. “duty” is to be construed in accordance with the Alcoholic Liquor Duties Act 1979;
    - B. “permitted price” is the price found by applying the formula—
$$P = D + (D \times V)$$
where—
      - i. P is the permitted price,
      - ii. D is the amount of duty chargeable in relation to the alcohol as if the duty were charged on the date of the sale or supply of the alcohol, and
      - iii. V is the rate of value added tax chargeable in relation to the alcohol as if the value added tax were charged on the date of the sale or supply of the alcohol;
    - C. “relevant person” means, in relation to premises in respect of which there is in force a premises licence—
      - i. the holder of the premises licence,
      - ii. the designated premises supervisor (if any) in respect of such a licence, or
      - iii. the personal licence holder who makes or authorises a supply of alcohol under such a licence;
    - D. “relevant person” means, in relation to premises in respect of which there is in force a club premises certificate, any member or officer of the club present on the premises in a capacity which enables the member or officer to prevent the supply in question; and
    - E. “value added tax” means value added tax charged in accordance with the Value Added Tax Act 1994.
2. Where the permitted price given by Paragraph B of paragraph 2 would (apart from this paragraph) not be a whole number of pennies, the price given by that sub-paragraph shall be taken to be the price actually given by that sub-paragraph rounded up to the nearest penny.
3. (1) Sub-paragraph (2) applies where the permitted price given by Paragraph B of paragraph 2 on a day (“the first day”) would be different from the permitted price on the next day (“the second day”) as a result of a change to the rate of duty or value added tax.  
(2) The permitted price which would apply on the first day applies to sales or supplies of alcohol which take place before the expiry of the period of 14 days beginning on the second day.

## **Door Supervision** (except theatres, cinemas, bingo halls and casinos)

1. Where a premises licence includes a condition that at specified times one or more individuals must be at the premises to carry out a security activity, each such individual must:
  - (a) be authorised to carry out that activity by a licence granted under the Private Security Industry Act 2001; or
  - (b) be entitled to carry out that activity by virtue of section 4 of the Act.
2. But nothing in subsection (1) requires such a condition to be imposed:
  - (a) in respect of premises within paragraph 8(3)(a) of Schedule 2 to the Private Security Industry Act 2001 (c12) (premises with premises licences authorising plays or films); or

(b) in respect of premises in relation to:

- i. any occasion mentioned in paragraph 8(3)(b) or (c) of that Schedule (premises being used exclusively by club with club premises certificate, under a temporary event notice authorising plays or films or under a gaming licence), or
- ii. any occasion within paragraph 8(3)(d) of that Schedule (occasions prescribed by regulations under that Act).

3. For the purposes of this section:

- (a) “security activity” means an activity to which paragraph 2(1)(a) of that Schedule applies, and, which is licensable conduct for the purposes of that Act, (see Section 3(2) of that Act) and
- (b) paragraph 8(5) of that Schedule (interpretation of references to an occasion) applies as it applies in relation to paragraph 8 of that Schedule.

## **ANNEX 2A – CONVERTED CONDITIONS**

None

## **ANNEX 2B – OPERATING SCHEDULE**

### **PREVENTION OF PUBLIC NUISANCE**

- Notices are to be prominently displayed at all exits from the premises requesting that patrons respect the needs of people living in the area and to leave the area quietly.

### **PUBLIC SAFETY**

- All glass drinks containers supplied to customers are to be of toughened glass.

### **PROTECTION OF CHILDREN FROM HARM**

- A recognised proof of age, which includes a photograph, is to be required for anyone who appears to be under the age of 18 and who wishes to purchase or consume alcohol.
- No adult entertainment is permitted at these premises.
- No children under the age of 16 are allowed on the premises unless accompanied by a responsible adult.

### **PREVENTION OF CRIME AND DISORDER**

- Sufficient door staff as determined by a Risk Assessment of the premises will be employed.
- The Premises shall register as a member of the Pubwatch Scheme in the locality and a representative of the Management Team shall attend all meeting.
- A Closed Circuit Television recording system shall be installed at the premises. The number and position of cameras should be determined by a risk assessment of the premises.
- The CCTV shall be maintained in full working order and used at all times when any licensable activity is taking place.
- Recordings taken from the CCTV system are to be kept for a minimum of 28 days and are to be made available to any authorised officer of the Licensing Authority, Police or Weights and Measure Authority upon request.
- No promotion of alcoholic drinks designed to encourage excessive consumption may take place.

## **ANNEX 3 – CONDITIONS ATTACHED AFTER HEARING**

None

## **ANNEX 4 – PLANS**

Attached Separately

Dated: July 2017



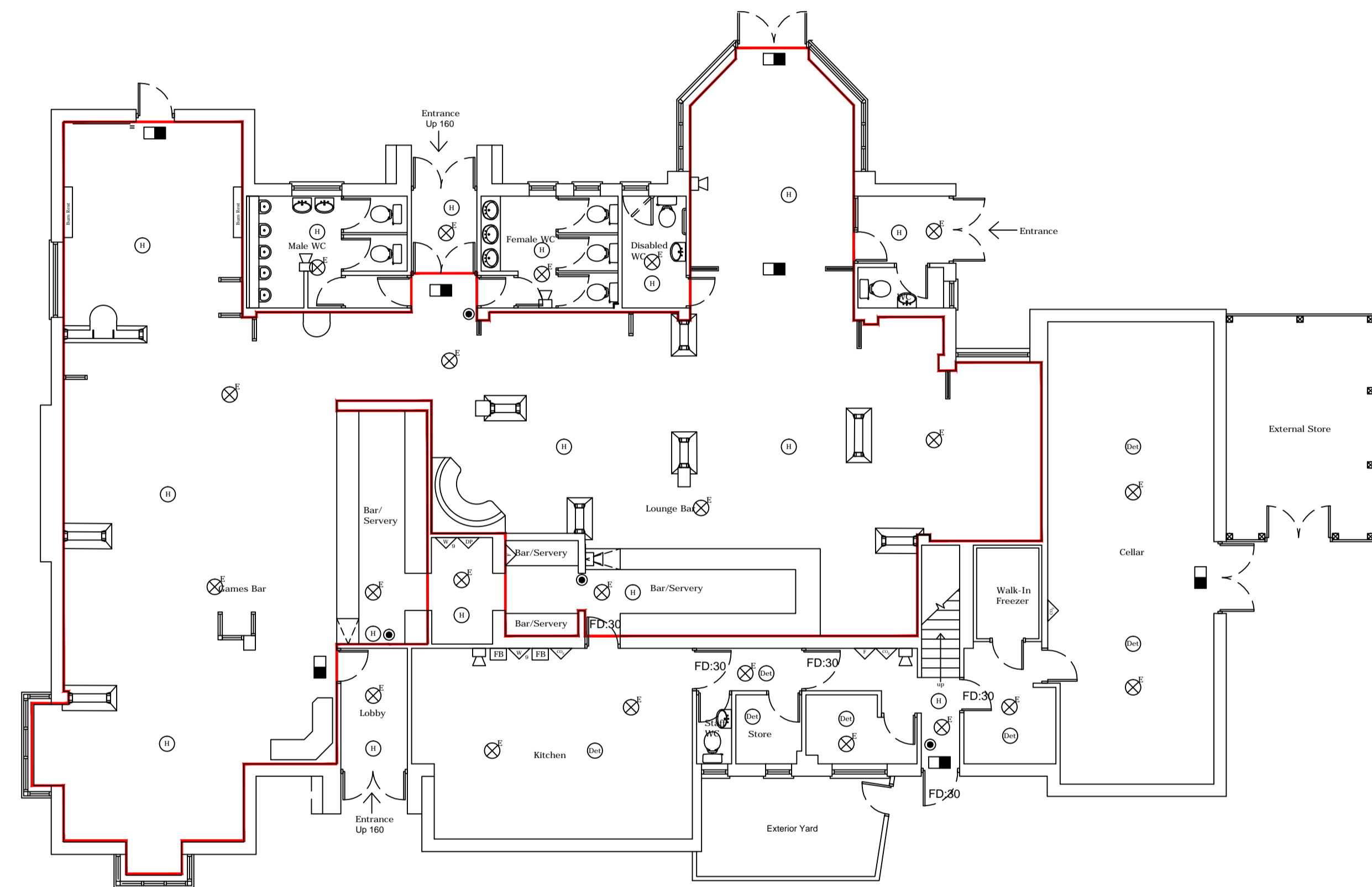

**FIRE REQUIREMENTS**

- Doors and partitions required to be fire resisting are to be in accordance with British Standard 476, 1972, as required for Item 2 amended.
- Fire resisting doors required to resist the passage of smoke at ambient temperature conditions should, unless tested in accordance with BS476, Section 31.1, 1983 be fitted with a smoke seal.
- The fire alarm system where installed is to comply with British Standard 5820, Part 1, 2002. The attention of the Design / Installing Engineer should be drawn to paragraph 3.1 (consultation and records) of British Standard 5820, Part 1, 1988.
- The emergency lighting installation is to comply with British Standard 5266, Part 1, 1999. The attention of the Design / Installing Engineer should be drawn to paragraph 3.1 (consultation and records) of British Standard 5266, Part 1, 1999.
- Fire safety related signs and notices are to conform to British Standard 5499, Part 1, 1990.
- Illuminated "EXIT" signs are to conform to British Standard 5499 part 3.
- Firefighting equipment is to comply with British Standards 5423:1987, 5306 part 3:2000, EN5, 7863:1996 and 5306:8:2000.
- Upholstered seating furniture must satisfy, as a minimum standard, Ignition Source 0 (cigarette and match ignition test) and C01 Ignition Source 5 as specified in British Standard 5852, 1990 (1998), Methods of Test for Assessment of the Ignitability of Upholstered Seating by Smoking with Flaming Ignition Sources. BS EN 1021-1: 1994 Furniture-Assessment of the Ignitability of upholstered furniture. Part 1 Ignition source: smouldering cigarette. BS EN 1021-2: 1994 Furniture-Assessment of the Ignitability of upholstered furniture. Part 1 Ignition source: match flame equivalent. If in order to secure compliance with the above standards the fabric submitted for test has been tested beforehand with a fire retardant product, the testing laboratory must be instructed to subject the samples so treated to a water soak test, in accordance with British Standard 5651, 1980, paragraph 3, before the BS5832 tests are carried out. A copy of the laboratory test report from an accredited testing laboratory identifying compliance of the furnishing composite with the above mentioned British Standards must be forwarded to this Authority before installation and confirmation that the furnishings specified in this certificate have been installed in the premises.
- Curtains and other textile hangings must be inherently flame retardant or be treated with a durable flame retardant. They must be capable of complying with the BS EN 1101: 1996 Textiles and Textile products - Burning behaviour - curtains and drapes - detailed procedure to determine the flame spread of vertically oriented specimens (small flame) BS EN 1102: 1996 Textiles and Textile products - burning behaviour - curtains and drapes - detailed procedure to determine the flame spread of vertically oriented specimens. BS5438: 1989 Methods of test for flammability of textile fabrics when subjected to a small igniting flame applied to the face of vertically oriented specimens.
- Artificial foliage and other decorative effects are to be fire retardant to the satisfaction of the Fire Authority. Linings and surface finished of walls and ceilings should have a surface spread of flame rating as defined in the Building Regulations 2000.
- Items shown on this plan which are not required by the Plans Regulations are for illustrative purposes only, and do not form part of the license. These items may be moved at the discretion of the License Holder. The current location of the fire safety equipment and other equipment is as shown. These items may be moved where necessary and applicable in liaison with the Fire Officer.

**FIRE LEGEND**

- Fire Alarm Panel
- Heat detector
- Smoke detector
- Manual Call Point
- Sounder
- Sounder Beacon
- Emergency light-fitting (Fluorescent Downlight or luminaire)
- Emergency Exit Light c/w legend (directional)
- 9-litre water fire extinguisher
- Dry powder fire extinguisher
- Carbon Dioxide fire extinguisher
- Foam fire extinguisher
- Fire Blanket

**LICENSING KEY**

- LICENSABLE ACTIVITIES

GROUND FLOOR PLAN

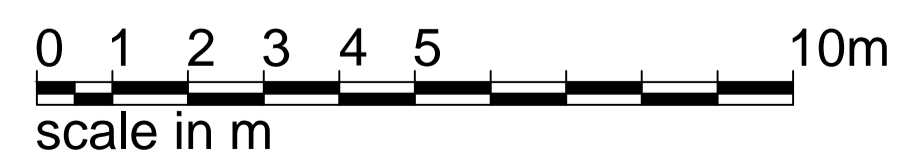

Rev.	Revision Details	Date
 <b>newmangaugedesign associates</b> 12-14 Regents Place   Birmingham   B1 3NJ Tel:0121 212 9800   Fax:0121 212 9801   design@newmangaugedesign.com		
 <b>Mitchells &amp; Butlers</b>		
Project <b>OLD LANE CHIPPENHAM</b>		
Drawing Title <b>GROUND FLOOR PLAN LICENSING DRAWING</b>		
Date	Scale	Drawn By
July '17	1:100 @ A1	SH
Project No.	Drawing No.	Revision
2581	208	
<small>This drawing is the property of NEWMAN GAUGE DESIGN ASSOCIATES. Copyright is reserved by them and the drawing is issued on the condition that it is not copied, reprinted, wholly or in part without the prior consent in writing of Newman Gauge Design Associates. All dimensions are to be checked on site prior to the commencement of any work or any drawings. This drawing is to be read in conjunction with other drawings and specifications where existing.</small>		